

SHADED AREA is ACCESS ROAD.

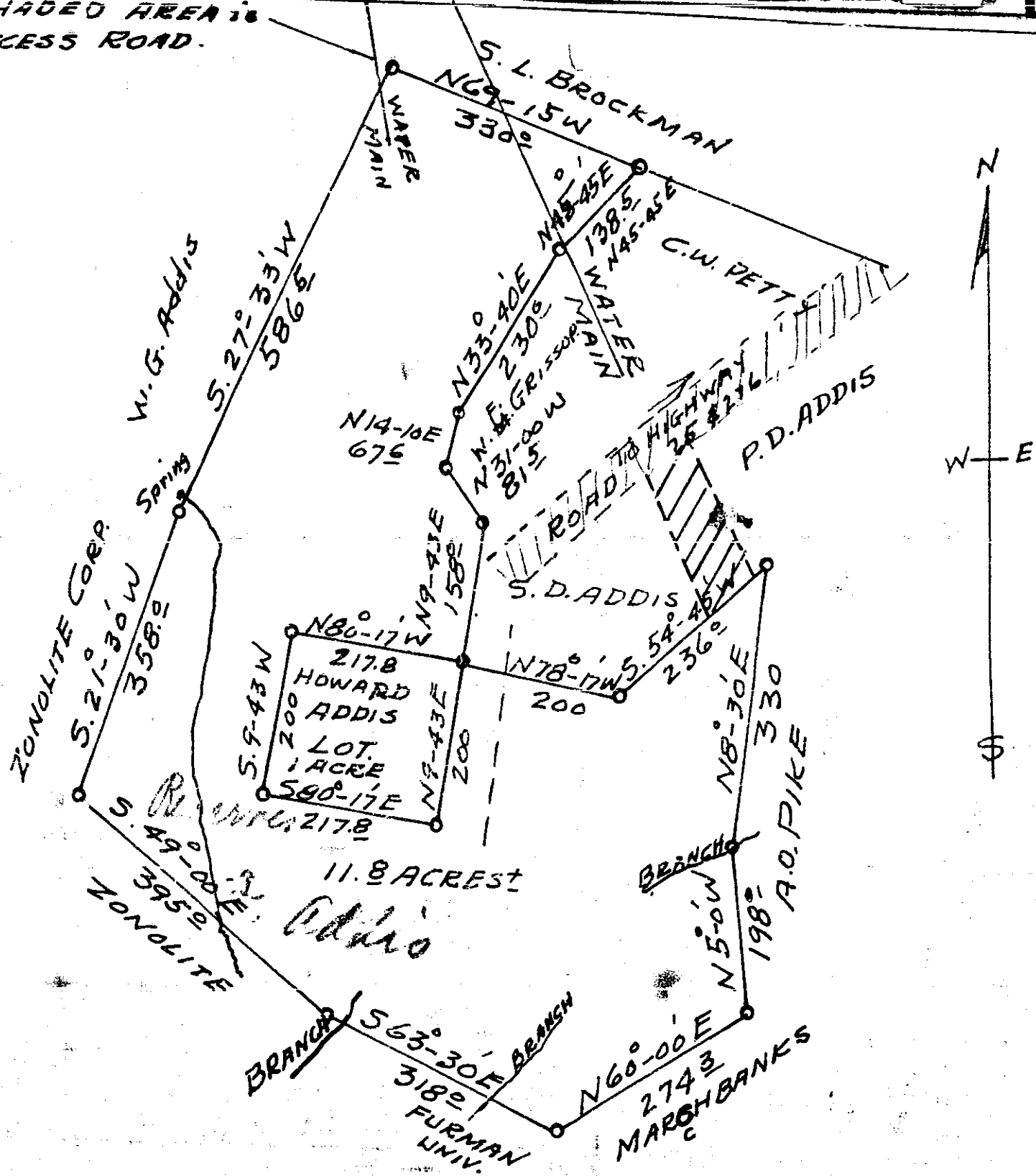

PLAT OF PROPERTY OF APR 6 1960
 S. D. ADDIS 27327
 Sold to
 HOWARD B. ADDIS (Howard)
 PARIS MT. TWP. GREENVILLE CO. APR 6 3 35 PM 1960
 SOUTH CAROLINA GREENVILLE CO. S.C.

SCALE 1" = 200'

JJ-177

SURVEY BY
 Jerry S. Dill
 Reg. C.E. & L.S. #104

37327 Filed This 6 day of April 1960
 and Recorded in Vol. T Page 177 of

[Signature]
 Register Mesne Conveyance Greenville County, S. C.